

Tu

♩ = 160

# DHS 2021-Mvt. 1

160 BPM

VanDoren/Ponseti

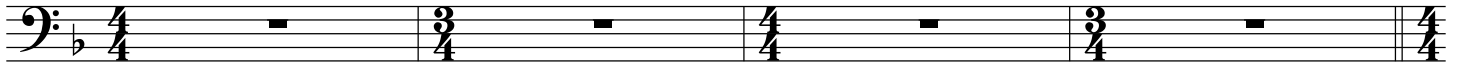

5

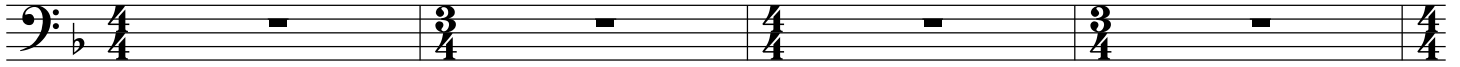

9

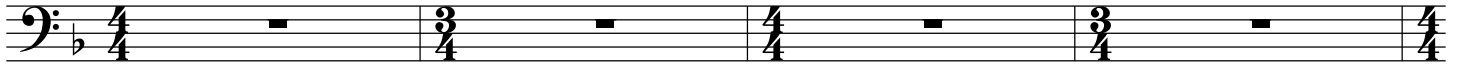

13

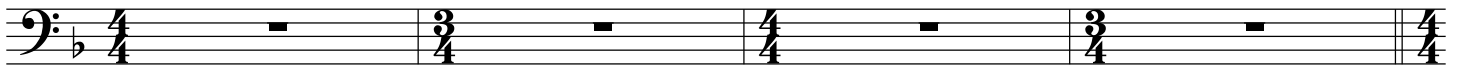

17

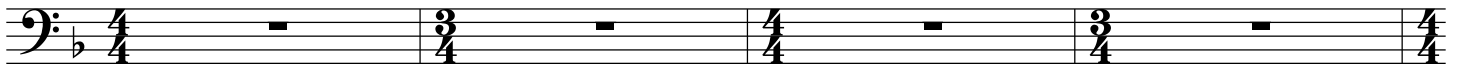

21

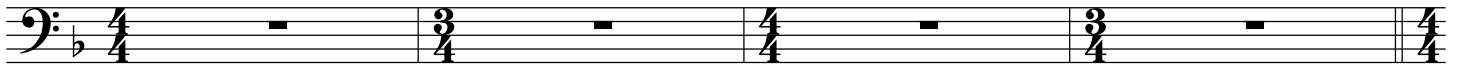

25

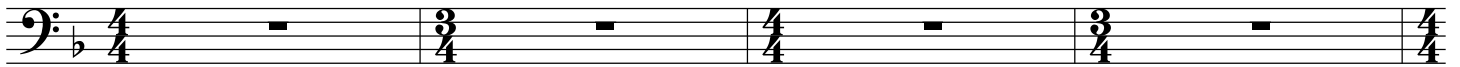

29

33

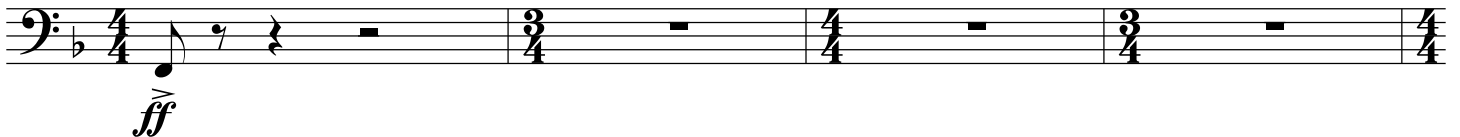

37

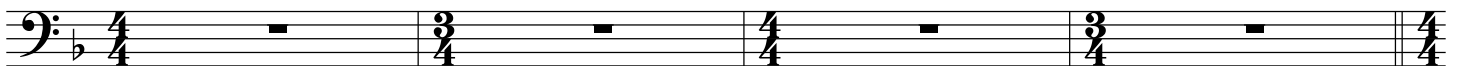

41

45

52

49

53

60

57

61

65

69

74
